

801 North 39th Avenue
 Yakima, WA 98902
 509.966.7000
 Fax 509.965.3800
 www.hiacivil.com



LOT LINE ADJUSTMENT
 for, SUE & LARRY TRITT
 CITY OF ROSLYN, KITTITAS COUNTY, WASHINGTON

DATE OF FIELD SURVEY: 8-23-12
 FIELD BOOK: XXXXXXXXXX
 JOB NO. 12097
 FILE NAME: 12097.dwg
 DRAWN BY: TDF
 DATE: 9-12-12
 CHECKED BY: ETH
 DATE: XXXXXXXXXX

17
T.20N., R.15E., WM
SHEET 1 of 1

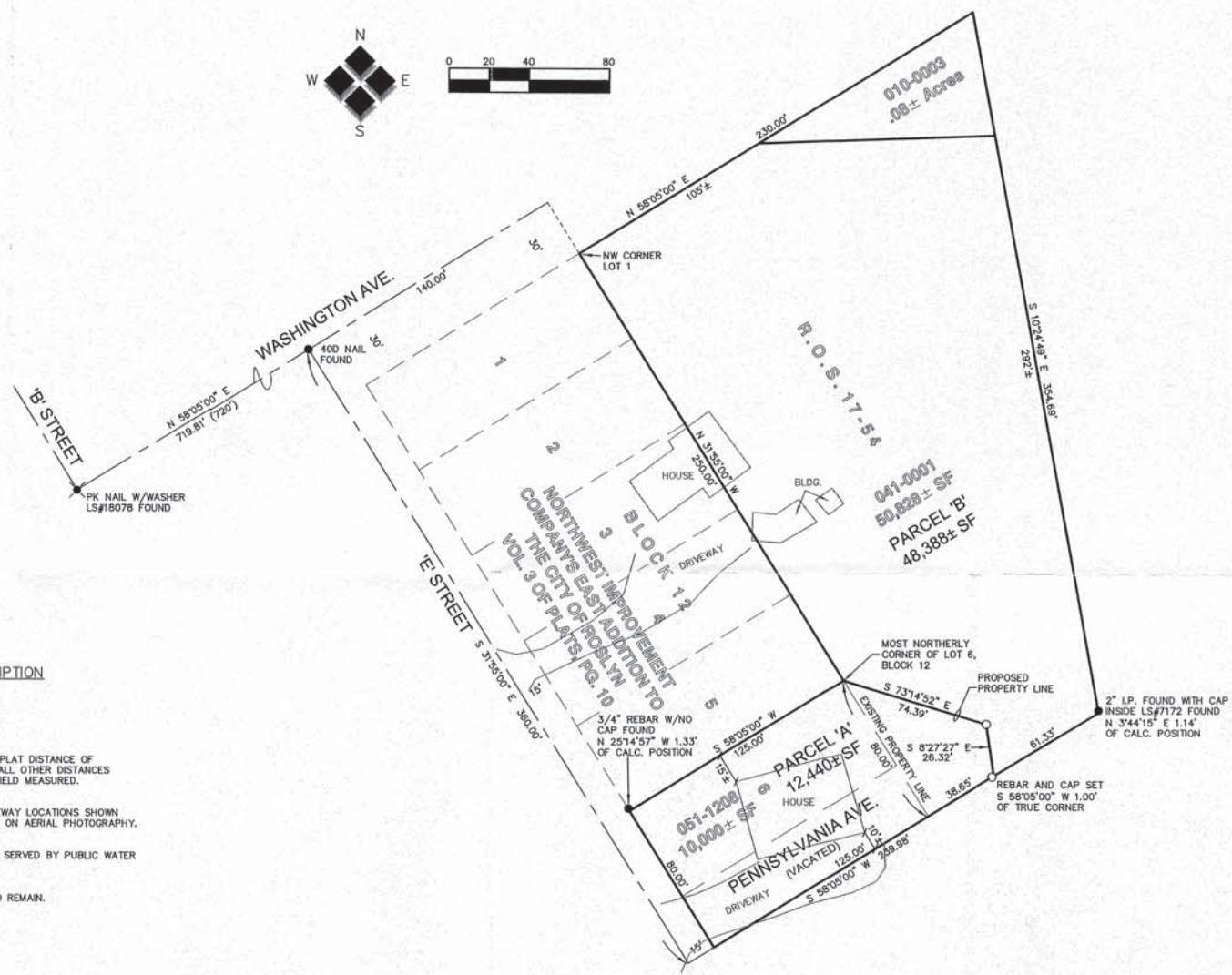

LEGAL DESCRIPTION
 SEE ATTACHED

NOTE
 () DENOTES PLAT DISTANCE OF RECORD, ALL OTHER DISTANCES ARE AS FIELD MEASURED.

BUILDING AND DRIVEWAY LOCATIONS SHOWN HEREON ARE BASED ON AERIAL PHOTOGRAPHY.

BOTH PARCELS ARE SERVED BY PUBLIC WATER AND SEWER MAINS.

ALL STRUCTURES TO REMAIN.



A. TRITT / HATHAWAY LOT LINE ADJUSTMENT
 B. CITIES FILE NO. LLA _____ - _____
 C. SECTION 17, T.20N., R.15 E., W.M.
 D. TAX LOT NO. 041-0001
 051-1206
 E. ROSLYN, KITTITAS COUNTY